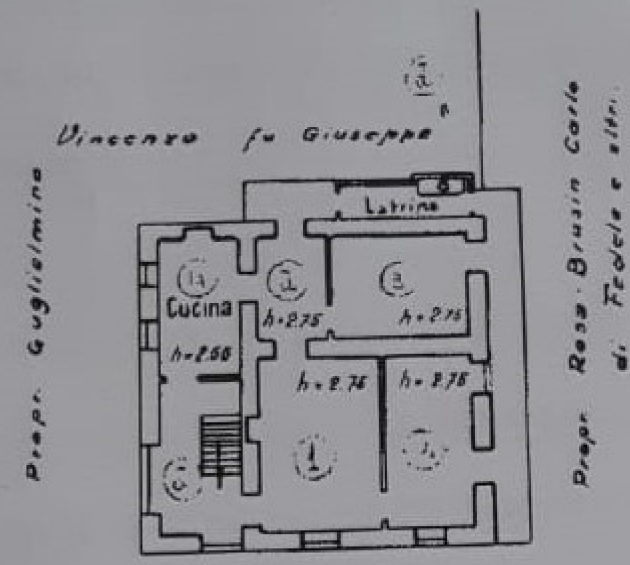
Vincenzo fu Giuseppe
Prop. Guglielmino
Prop. Rosa-Brusin Carlo di Fedele e altri
Cucina
h=2.60
h=2.75
h=2.75
h=2.75
h=2.75
Latrina
Via Vittorio Emanuele

p. II°